

DUNHAM SURVEYING, S. C.
SURVEYING & SUBDIVIDING
DELAVER, WISCONSIN 53115

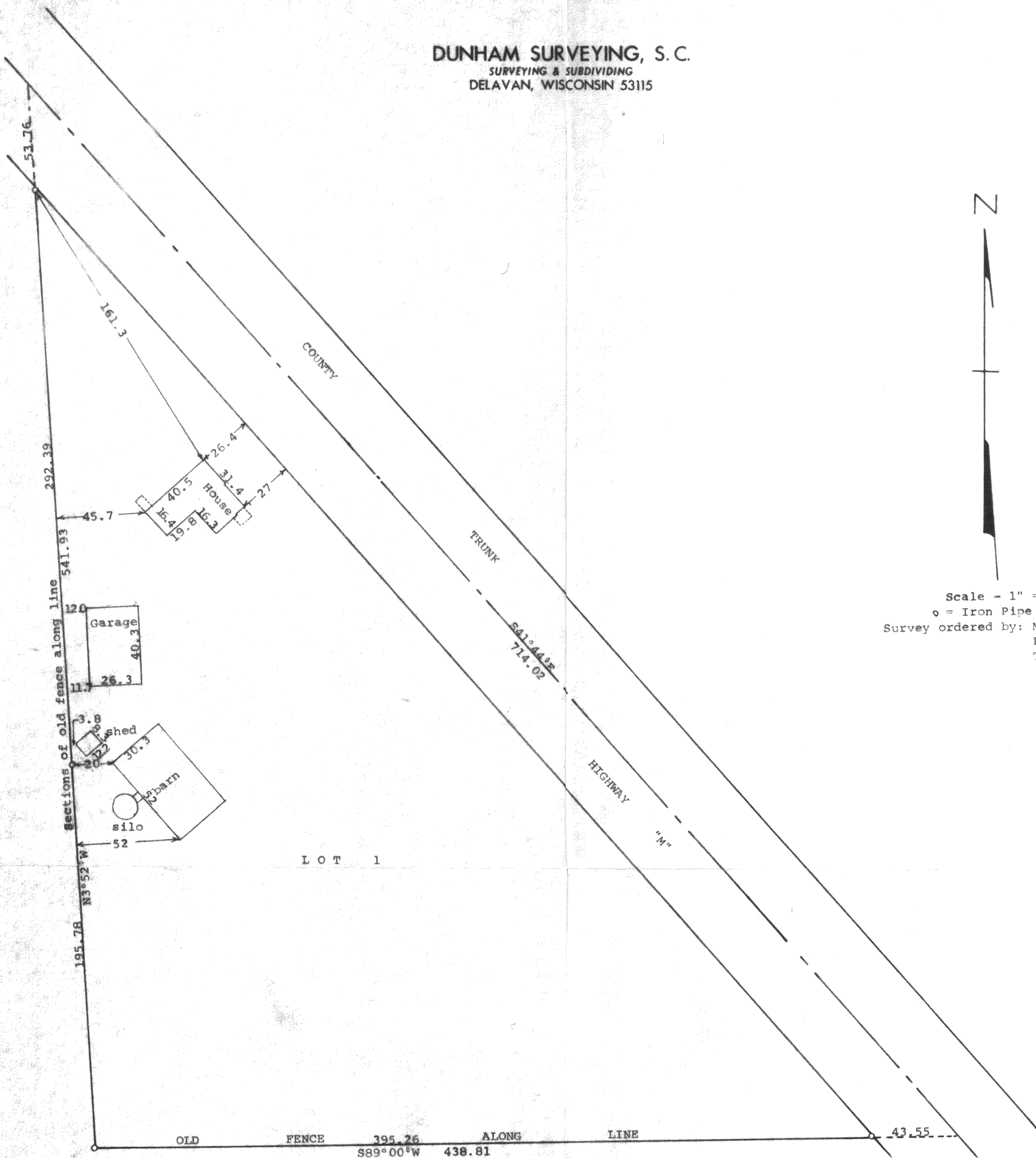

Scale - 1" = 40'
o = Iron Pipe Found
Survey ordered by: M & I Bank
P.O. Box 760
Twin Lakes, WI 53181

STATE OF WISCONSIN)
COUNTY OF WALWORTH) ss

I, George T. Dunham, Surveyor, certify that I have surveyed the property described as follows:

Lot 1 of Certified Survey No. 254, recorded in Volume 2 of Certified Surveys, on page 2, Document No. 665901, in the Office of the Register of Deeds for Walworth County, Wisconsin, on June 15th, 1973, being a parcel of land located in the North 1/4 of the Northwest 1/4 of Section 3, T 2 N, R 15 E, Walworth County, Wisconsin,

and that the plat shown hereon is a correct representation thereof and shows the size and location of the property, its exterior boundaries, the location of all visible structures and dimensions of all principal buildings thereon, boundary fences, apparent easements, roadways and visible encroachments, if any, and that I have surveyed the property hereon described, according to the official records, to the best of my knowledge and belief.

March 29, 2000

George T. Dunham
George T. Dunham, Surveyor

